



VILLAGE OF WILMETTE NEIGHBORHOOD STORAGE PROJECT





Hibbard Park Final Design Summary

October 15, 2020



- Summary of Hibbard Park Design Revisions
 - Drainage Plan and Manholes
 - Moved vents and drainage manholes further away from fields
 - Final Grading Plan
 - Berm and field layout per PD coordination
- Plat of Easement
- Next Steps

SITE DRAINAGE IMPROVEMENTS - NORTH

-  Direction of surface water flow
-  Perimeter storm sewer
-  Drainage inflow structure
-  Buried structure
-  Stormtrap access/vent

- Extensive underdrain system for field playability
- Perimeter storm sewer system to address standing water
- Grading to direct water to field perimeter and inlets

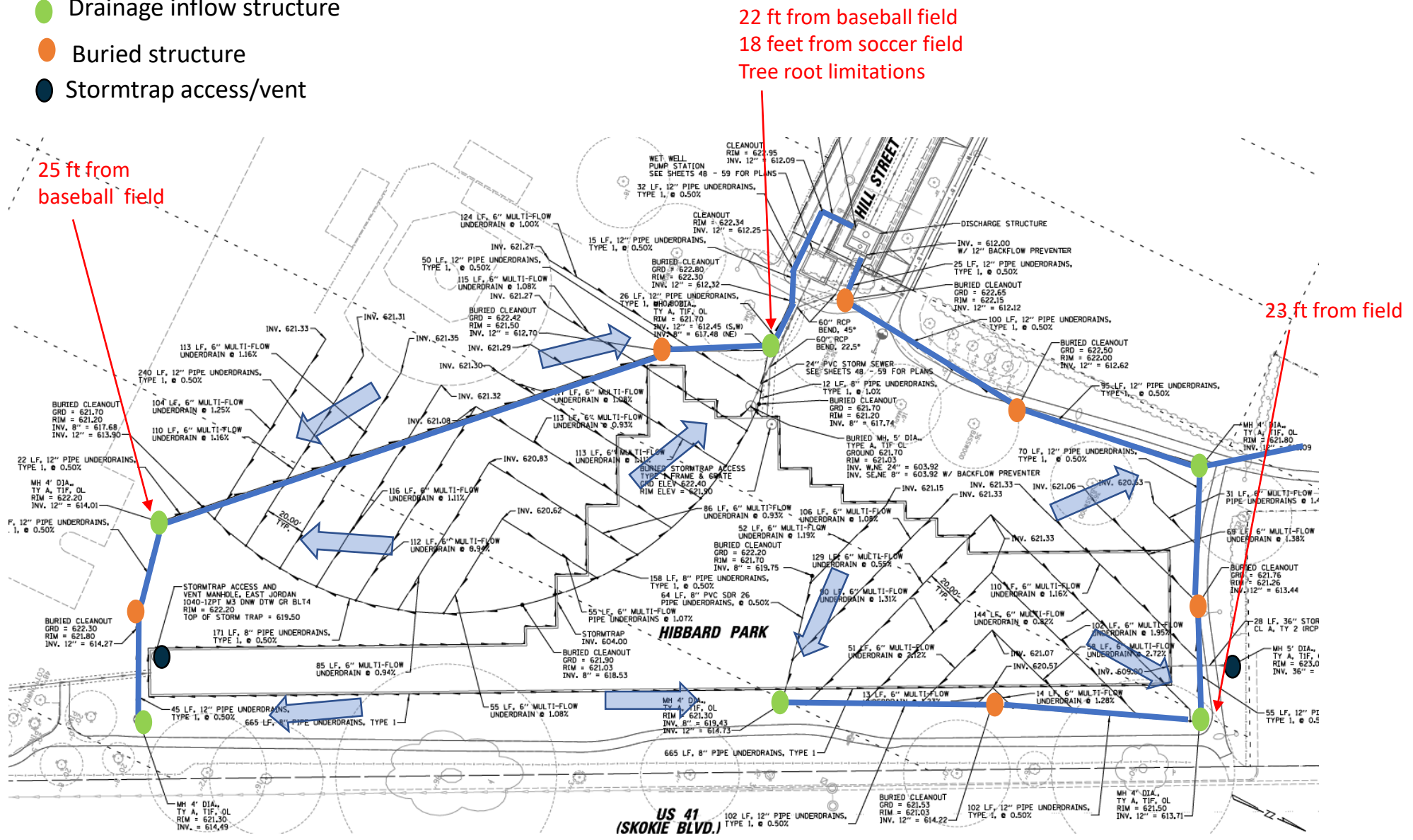

- ← Direction of surface water flow
- Drainage inflow structure
- Stormtrap access/vent

- Field layout includes berm, warning track per PD request
- Grading to direct water to field perimeter and inlets

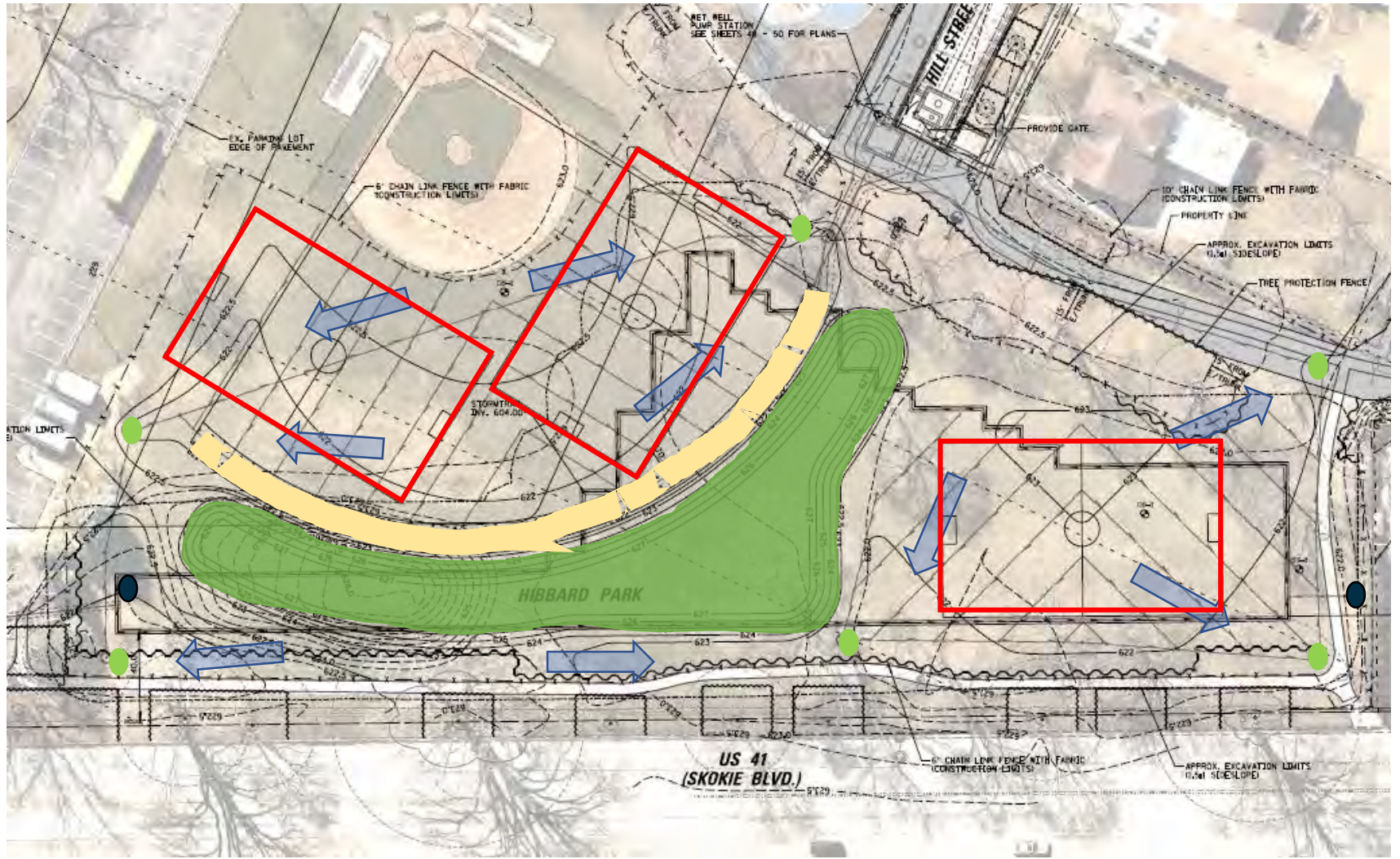

Temporary Easement

Permanent Easement

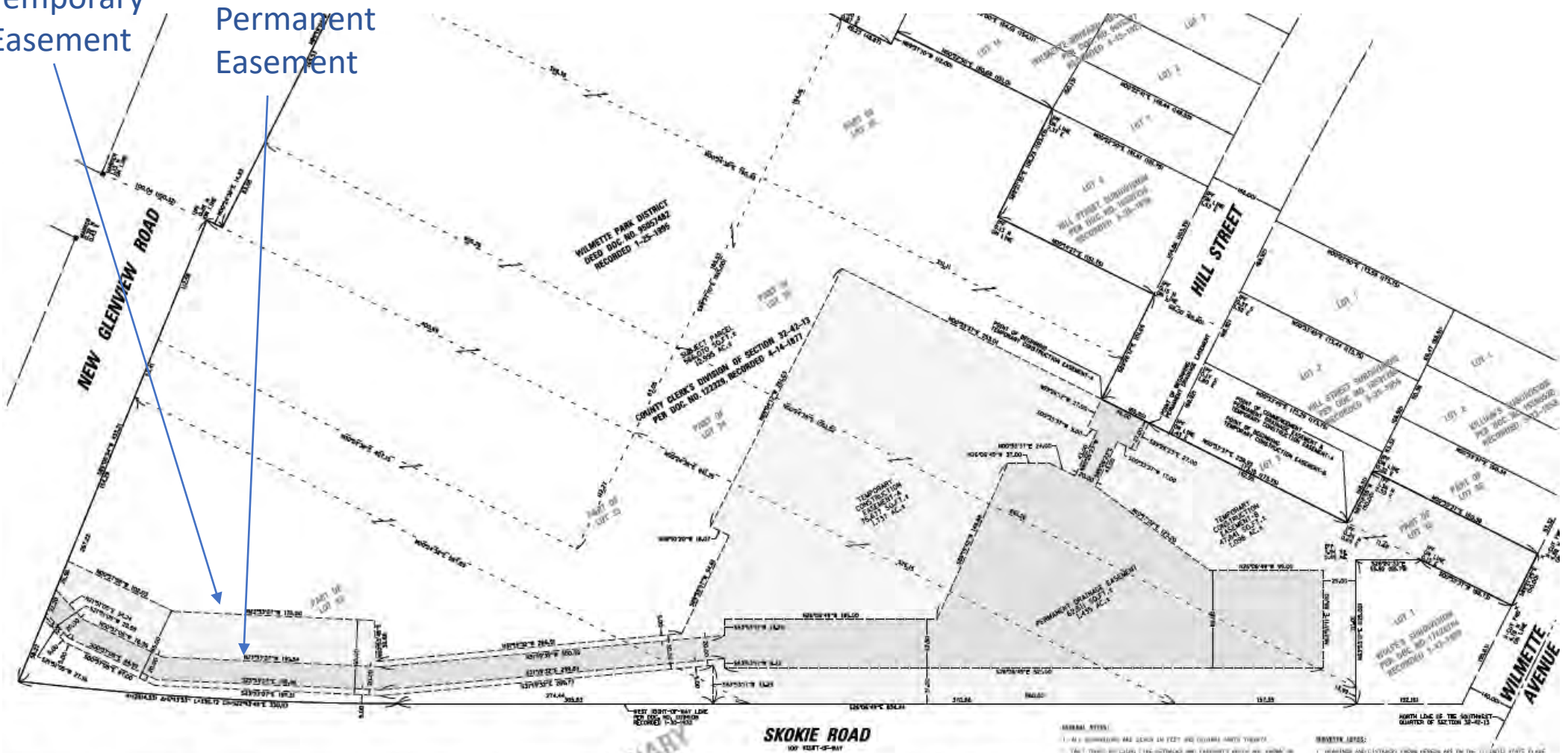

CHRISTOPHER B. BURKE ENGINEERING, LTD.
 9575 West Higgins Road, Suite 600
 Rosemont, Illinois 60018
 (847) 823-0500

DRAINAGE & TEMPORARY CONSTRUCTION EASEMENT EXHIBIT
 IN
 VILLAGE OF WILMETTE, ILLINOIS
 PREPARED FOR
 VILLAGE OF WILMETTE.

CALC.	KJR	PROJECT NO.
DWN.	AJK	180245
CHD.	JRM	SHEET 1 OF 1
SCALE:	1"=40'	DRAWING NO.
DATS:	10-08-2020	CASE#180245A

- GENERAL NOTES:**
1. ALL DIMENSIONS ARE GIVEN IN FEET AND DECIMAL PARTS THEREOF.
 2. THE TOTAL BUILDING FLOOR AREA AND EXISTING AND PROPOSED LOT OR PARCELS SHALL BE AS SHOWN ON THIS PLAN AND SHALL BE SUBJECT TO THE RECORDING OF THIS PLAN.
 3. THE TOTAL AREA OF THE LOT OR PARCELS SHALL BE AS SHOWN ON THIS PLAN AND SHALL BE SUBJECT TO THE RECORDING OF THIS PLAN.
 4. THE TOTAL AREA OF THE LOT OR PARCELS SHALL BE AS SHOWN ON THIS PLAN AND SHALL BE SUBJECT TO THE RECORDING OF THIS PLAN.
 5. THE TOTAL AREA OF THE LOT OR PARCELS SHALL BE AS SHOWN ON THIS PLAN AND SHALL BE SUBJECT TO THE RECORDING OF THIS PLAN.
- REVISIONS:**
1. REVISIONS AND CORRECTIONS SHALL BE MADE ON THE ORIGINAL PLAN AND SHALL BE SUBJECT TO THE RECORDING OF THIS PLAN.
 2. THE TOTAL AREA OF THE LOT OR PARCELS SHALL BE AS SHOWN ON THIS PLAN AND SHALL BE SUBJECT TO THE RECORDING OF THIS PLAN.
 3. THE TOTAL AREA OF THE LOT OR PARCELS SHALL BE AS SHOWN ON THIS PLAN AND SHALL BE SUBJECT TO THE RECORDING OF THIS PLAN.
 4. THE TOTAL AREA OF THE LOT OR PARCELS SHALL BE AS SHOWN ON THIS PLAN AND SHALL BE SUBJECT TO THE RECORDING OF THIS PLAN.

- Park Board Approval
- Contract award November 2020
- Construction start January/February 2021